



Health Care  
Doctor  
Hospital  
Pharmacist  
Nurse  
Dentist  
First Aid  
Surgeon  
Emergency

22.02.35.2

MEDICAL

22.02.35.2

Health Care  
Doctor  
Hospital  
Pharmacist  
Nurse  
Dentist  
First Aid  
Surgeon  
Emergency

# Shared Medication Plan

Projectathon Lightning Talk, 17 September 2024

Daniel Vázquez Rivera  
Service cybersanté & télémedecine, HUG

# eMedication Project

- ❑ Started more than 5 years ago...
  - It follows a prototype available in MonDossierMedical.ch since 2012.
  
- ❑ Clinical orientation
  - What medication the patient is taking or has taken in the past.
  - ePrescription
  - Dispensation
  
- ❑ Actors: healthcare professionals + patient

# Typical Scenario

Planning & Reconciliation

Prescription

Dispensation

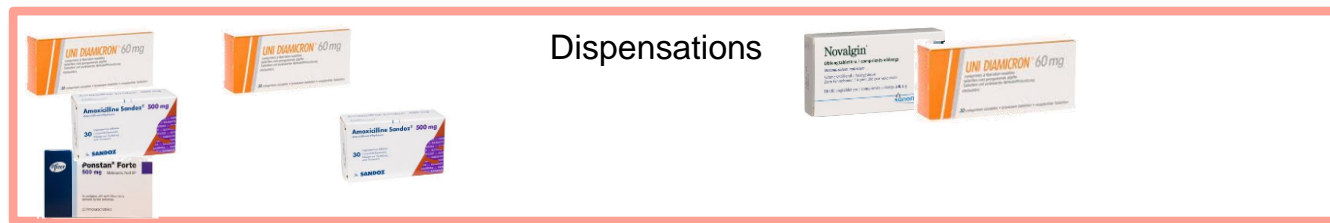
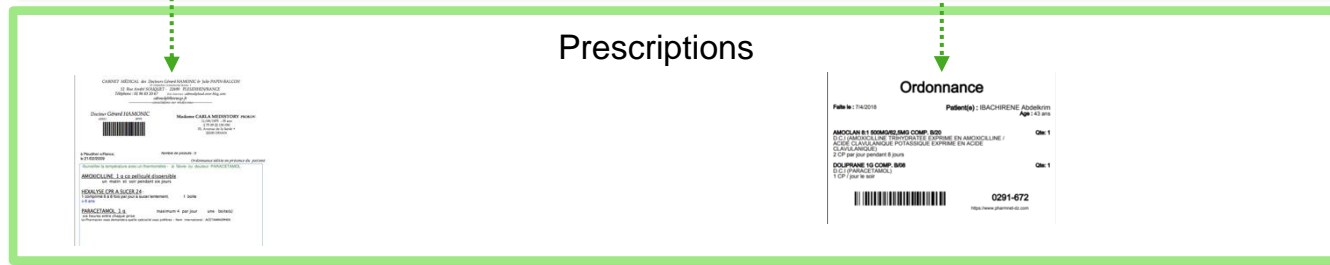
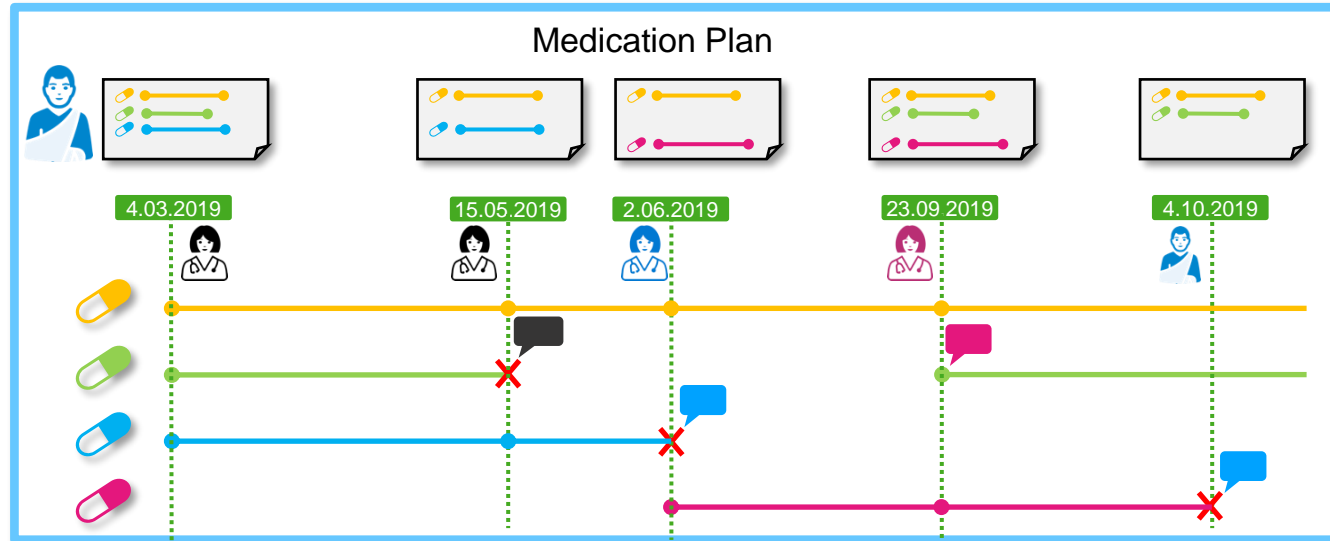

Clinical

Logistics

# Main Goal

The shared medication plan:

- *Supports* medical anamnesis
  - By providing a global view of the patient's medication and its history
  - By allowing all actors – patient included – to contribute
- **DOES NOT** perform medical reconciliation
  - Medical reconciliation is a process that must stay at the prescriber/dispenser level
  - A decision support system is also excluded since it depends too much on heterogeneous user needs

# Proposal for a National Architecture (2020)

- ❑ Decentralized
- ❑ EPR complementary service → constraints alignment
- ❑ Ad-hoc management of access rights
  - “All or nothing” (1 confidentiality level only)
  - Not tied to the EPR access rights management
- ❑ “Patient-centred” architecture (EPR: “HCP-centred”)

# Proposed Architecture (decentralized)

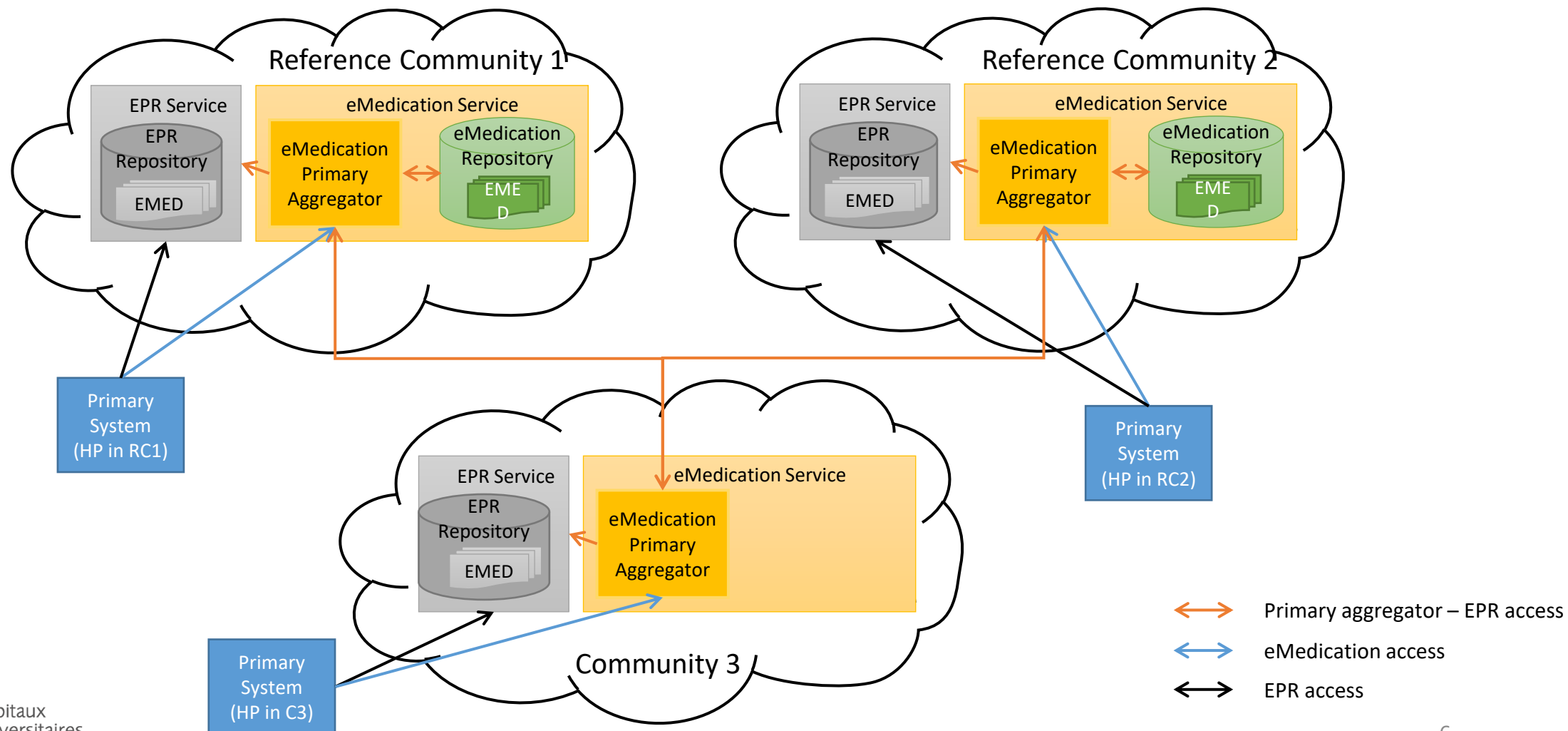

# Current Architecture

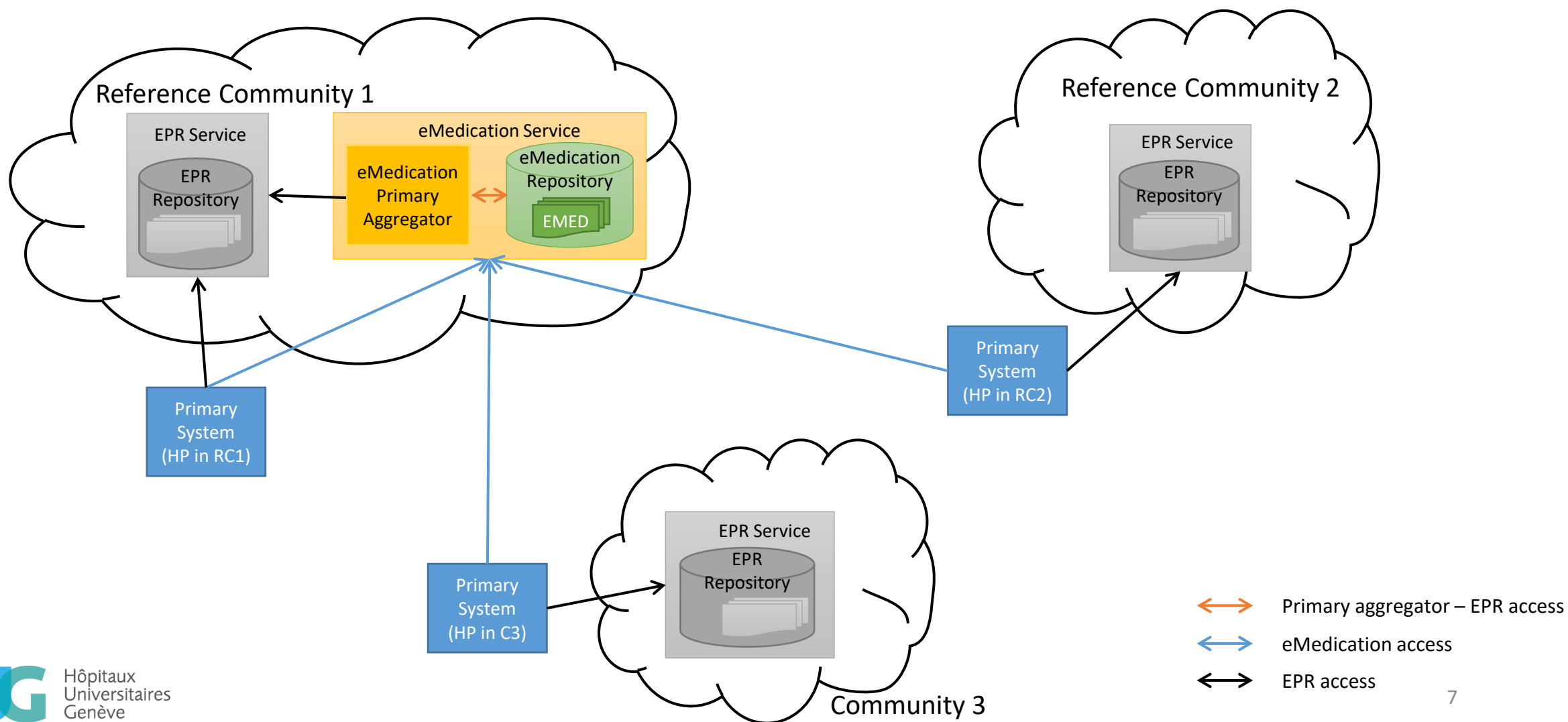

# Task Distribution

## □ EPR

- Patient directory management (MPI – Master Patient Index)
- Healthcare professionals directory management (HPD – Healthcare Professionals Directory)
- Authentication management

## □ Shared Medication Plan

- eMedication content management
- Real time consolidation of eMedication data (aggregation)
- Management of access rights concerning the eMedication service



# Content Management

## □ Prerequisites

- Patients must have an EPR
- Healthcare professionals must be registered in an EPR community
- Patients must sign up for the Shared Medication Plan service

## □ Basic Principles

- Each action is modelled in a document
- Existing documents are not to be modified
- The consolidated view is the result of *replaying* all the actions performed on the treatment plan
- Only authenticated individuals can access the Shared Medication Plan

# Documents

## ☐ eMedication – CH EMED EPR IG (FHIR)

- MTP – Medication Treatment Plan
  - Root document for a medication in the SMP
- PRE – Prescription
- DIS – Dispense
- PADV – Pharmaceutical Advice: advice, changes, comments...
- PML – Pharmacy Medication List: non-consolidated eMedication content
- PMLC - Pharmacy Medication List / Consolidated: medication card PDF, consolidated eMedication content

## ☐ Consent

- APPC document – Advanced Patient Privacy Consents (IHE)
  - Contains the access rules for the patient’s Shared Medication Plan
  - Structured content in XML

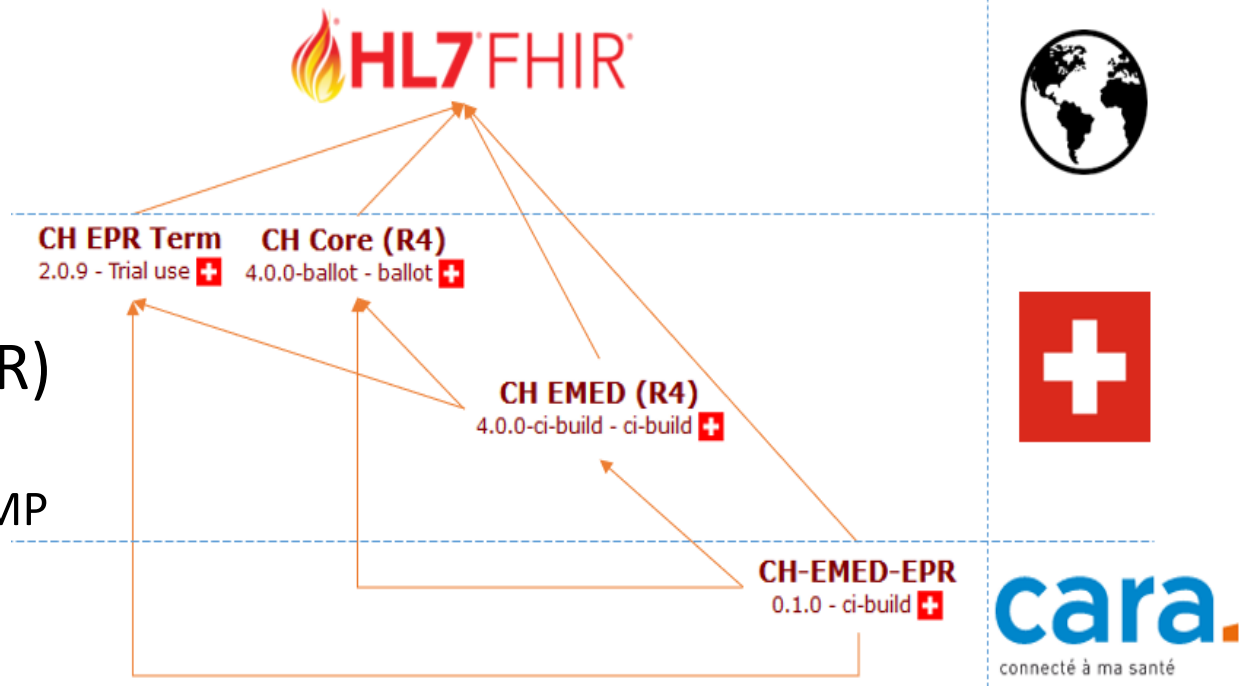

# Workflow

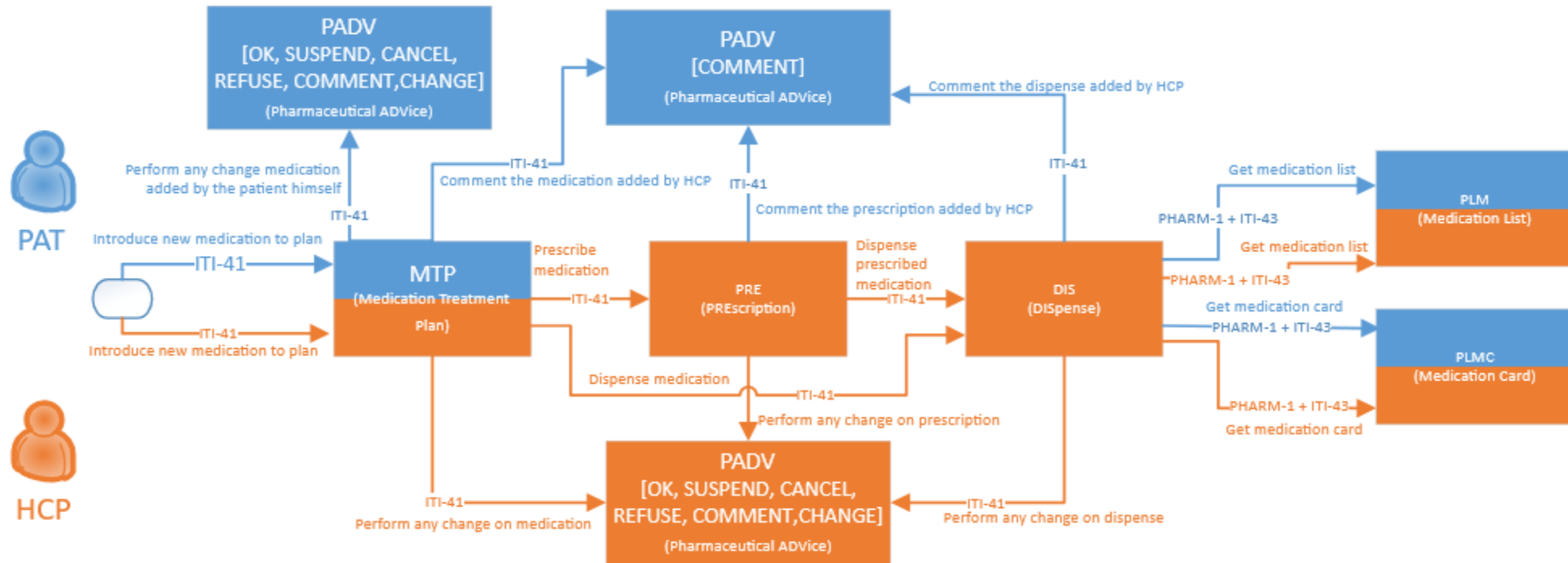

□ Exchange format and workflow based on:

- IHE Pharmacy – Community Medication Prescription and Dispense (CMPD)
- IPAG eMedication report from 7/6/2017

# Access

- ❑ Based on IHE transactions
  - Same principle as for the EPR
  
- ❑ Two Modalities
  - Based on XDS profiles (as for the EPR, SOAP protocol)
  - Based on MHD profiles (RESTful)
  
- ❑ Dedicated endpoints for
  - Access to Shared Medication Plan content
  - Audit trails related to the Shared Medication Plan

# Transactions Overview

Fonctionnalité	Transaction	soap / RESTful	EPR / SMP
EPR-SPID retrieval	PIXv3 Query (ITI-45)	(soap)	EPR
XUA token retrieval	XUA	(soap)	EPR
SMP-PID retrieval	PIXv3 Query (ITI-45)	(soap)	SMP*
SMP-PID creation (patient registration)	PIXv3 Feed (ITI-44)	(soap)	SMP
Documents list	ITI-18	XDS (soap)	SMP
	ITI-66	MHD (RESTful)	SMP
Lists (coherent set of documents, lists)	PHARM-1	XDS (soap)	SMP
	PHARM-5	MHD (RESTful)	SMP
Document publication	ITI-41	XDS (soap)	SMP
	ITI-65	MHD (RESTful)	SMP
Document retrieval	ITI-43	XDS (soap)	SMP
	ITI-68	MHD (RESTful)	SMP
Notifications	ITI-51	XDS (soap)	SMP
Audit trail logging	ITI-20	(soap/RESTful)	SMP
Patient audit trail consumption	CH:ATC	RESTful	SMP

# Documentation

## ❑ Service guide

<https://cara-ch.github.io/emed-service-guide>

- Detailed rules of all the IHE-based supported transactions  
<https://cara-ch.github.io/emed-service-guide/transactions/>
- Detailed information about the supported eMedication workflows  
<https://cara-ch.github.io/emed-service-guide/workflows/>
- Details on the eMedication service endpoints  
<https://cara-ch.github.io/emed-service-guide/endpoints/>

## ❑ CH EMED EPR FHIR Implementation Guide (eMedication content exchange format):

<https://fhir.ch/ig/ch-emed-epr/index.html>

# Key Partners of the SMP Project

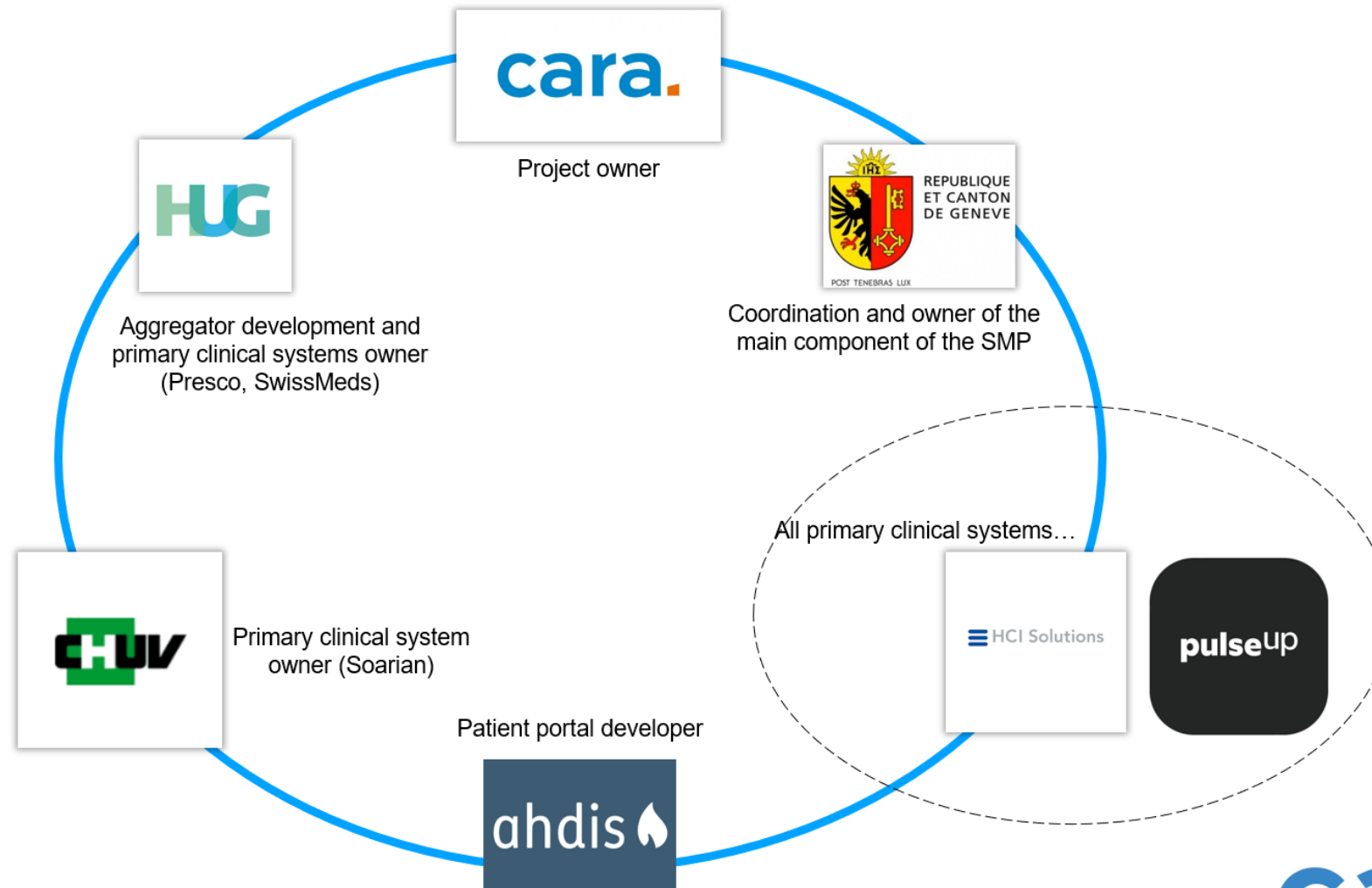

# EPR vs SMP: Documents List

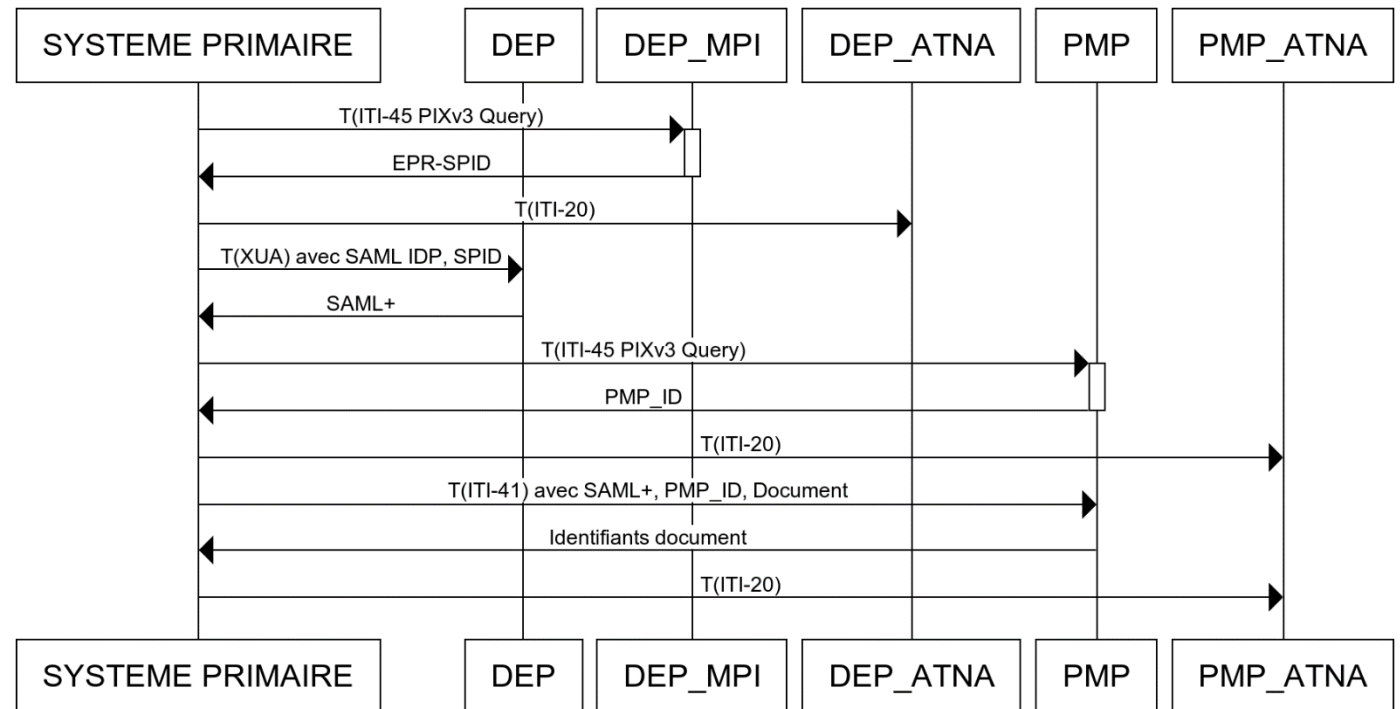
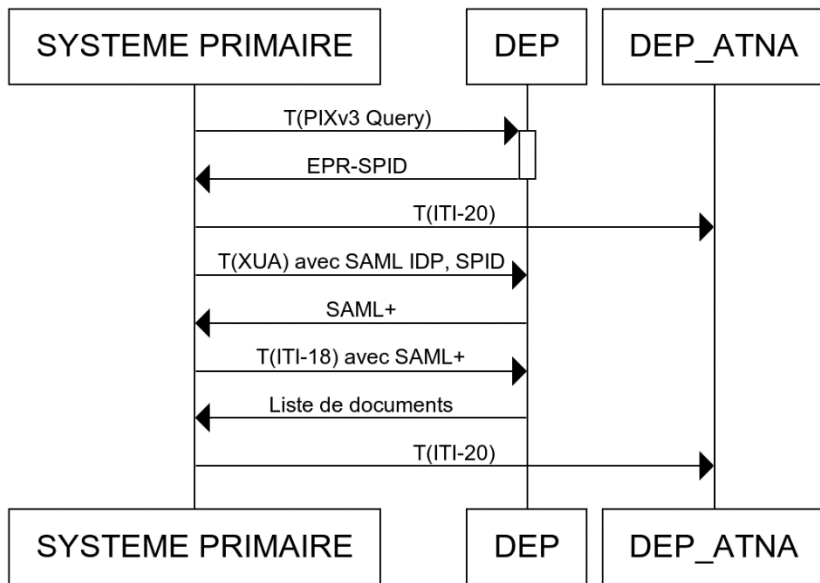



# EPR vs SMP: Document Publication

