

Shared Care Plan

Service offered on the CARA platform





Agenda

- **CARA Platform, a brief introduction 5'**
- CARA Platform architecture 5'
- Shared Care Plan Module 15'
- Questions / Answers 5'

A little bit of history

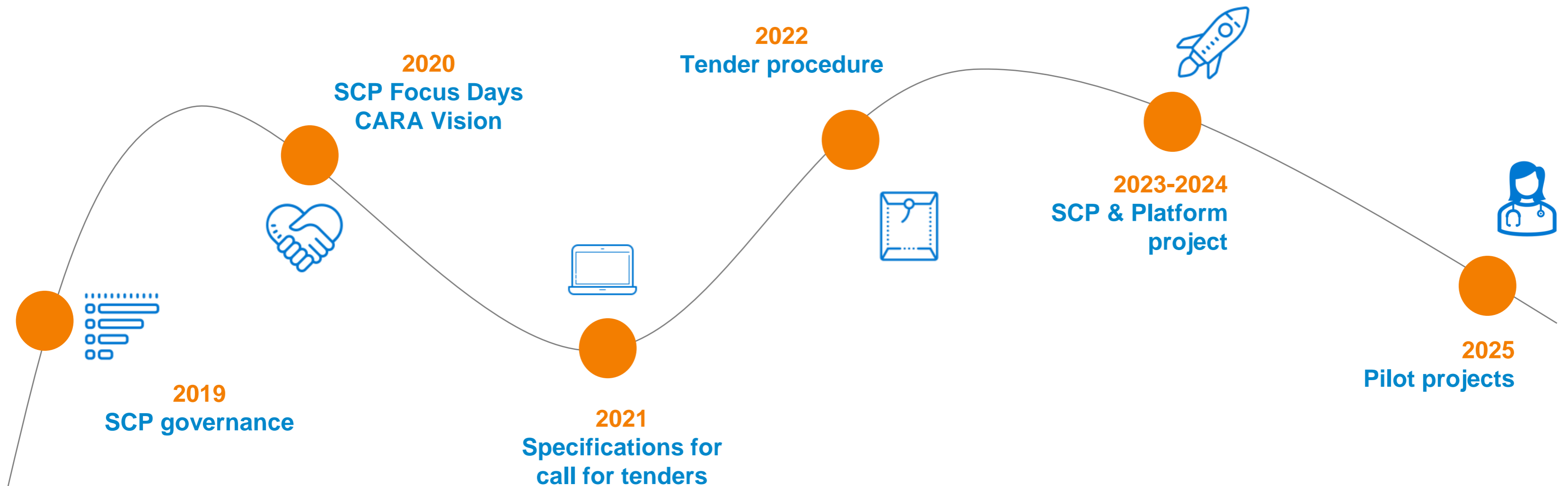

One platform to centralize CARA's services

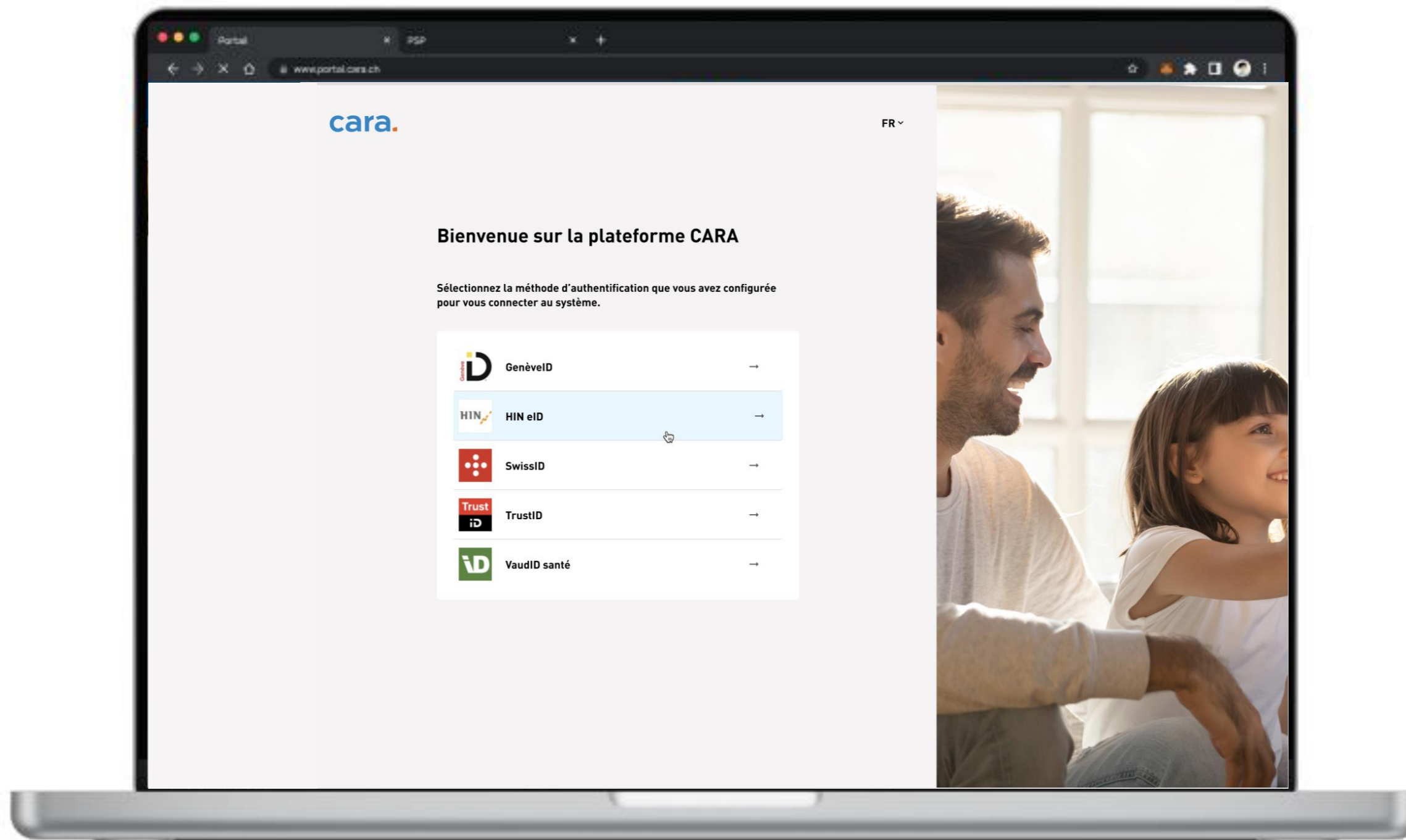

CARA Health platform



Electronic Patient Record



Shared medication plan



Shared care plan

HIN  HIN eID

 GenèveID

 TrustID

 VaudID santé

 SwissID

connecté à ma santé

Access all relevant information at a glance

Portail de santé **cara.** FR Sabine Firmière Professionnel le de la santé

Semaine de la promotion et prévention de la santé | Activité physique
La pratique régulière d'une activité physique réduit les risques de connaître certains problèmes et maladies largement répandus, comme par exemple l'hypertension, les maladies cardiovasculaires et le diabète de type 2.
En savoir plus

Portail de Mathilde Favre

Mathilde Favre
23.06.1962 (60 ans) | +41 21 685 34 65

Applications
DEP PSP

PSP Alertes
CARDIOVASCULAIRE 03.03.2023
Pression artérielle : 151/99 mmHg
Tension systolique : Bonne min : 142 mmHg Bonne max : 150 mmHg
Tension diastolique : Bonne min : 80 mmHg Bonne max : 103 mmHg

Résumé médical
Allergies : Noix, Latex
Intolérances : Fraises, Pénicilline, Gluten
Histoire médicale : Diabète, Insuffisance cardiaque, Fracture poignet gauche

Paramètres cliniques
Graphique montrant l'évolution de la tension artérielle (Tension) et du poids (Poids) au cours du temps.

Les cinq dernières observations
CARDIOVASCULAIRE 03.03.2023 14:00
Modifié semainier de Mme F. avec nouveau traitement et explications fournies à Mme. Inquiétudes de cette dernière concernant le fait de devoir aller trop souvent aux WC, en particulier la nuit. Avons convenu de tester et de rediscuter les effets de traitement lors de la prochaine visite.
S. Firmière
Infirmière

Agenda
Mars 2023
Réunion interprofessionnelle 10h00
RDV avec l'ergothérapeute P. Rigeault 25.03.23 10h00
Séance de coordination 31.03.23 10h00

9:41 Portail de santé

Portail de **Mathilde Favre**

Mathilde Favre
23.06.1962 (60 ans) | +41 21 685 34 65

Applications
DEP PSP

Résumé médical
Allergies : Noix, Latex
Intolérances : Fraises, Pénicilline, Gluten
Histoire médicale : Diabète, Insuffisance cardiaque, Fracture poignet gauche

PSP Priorités
Rester à domicile, ne pas aller en EMS. En cas d'hospitalisation, éviter la Clinique des deux Lacs où son mari est décédé.



Agenda

- CARA Platform, a brief introduction 5'
- **CARA Platform architecture 5'**
- Shared Care Plan Module 15'
- Questions / Answers 5'

CARA HEALTHCARE PLATFORM AND SHARED CARE PLAN

- PLATEFORME

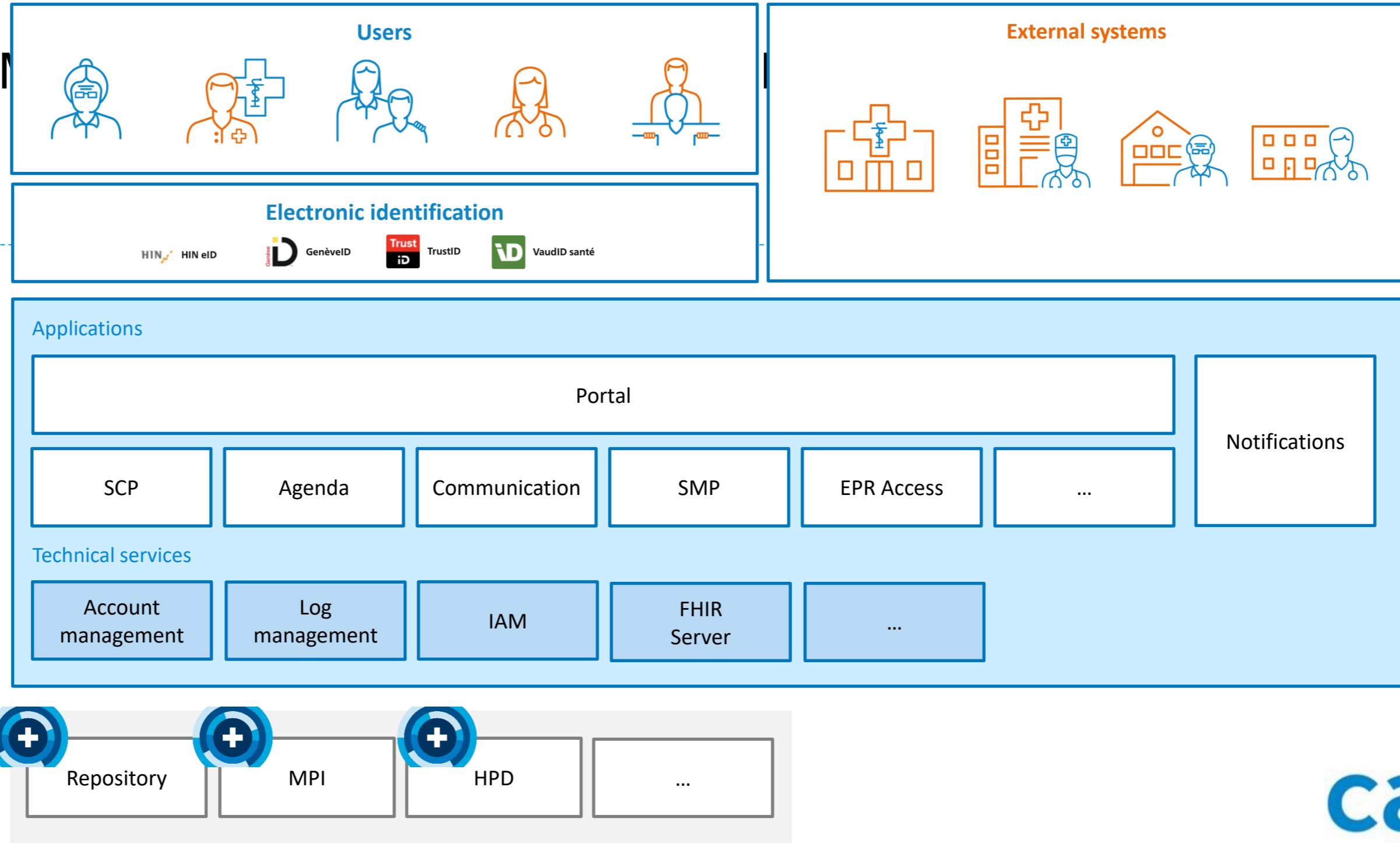

CARA Health Platform

DEP

CARA Platform high-level architecture

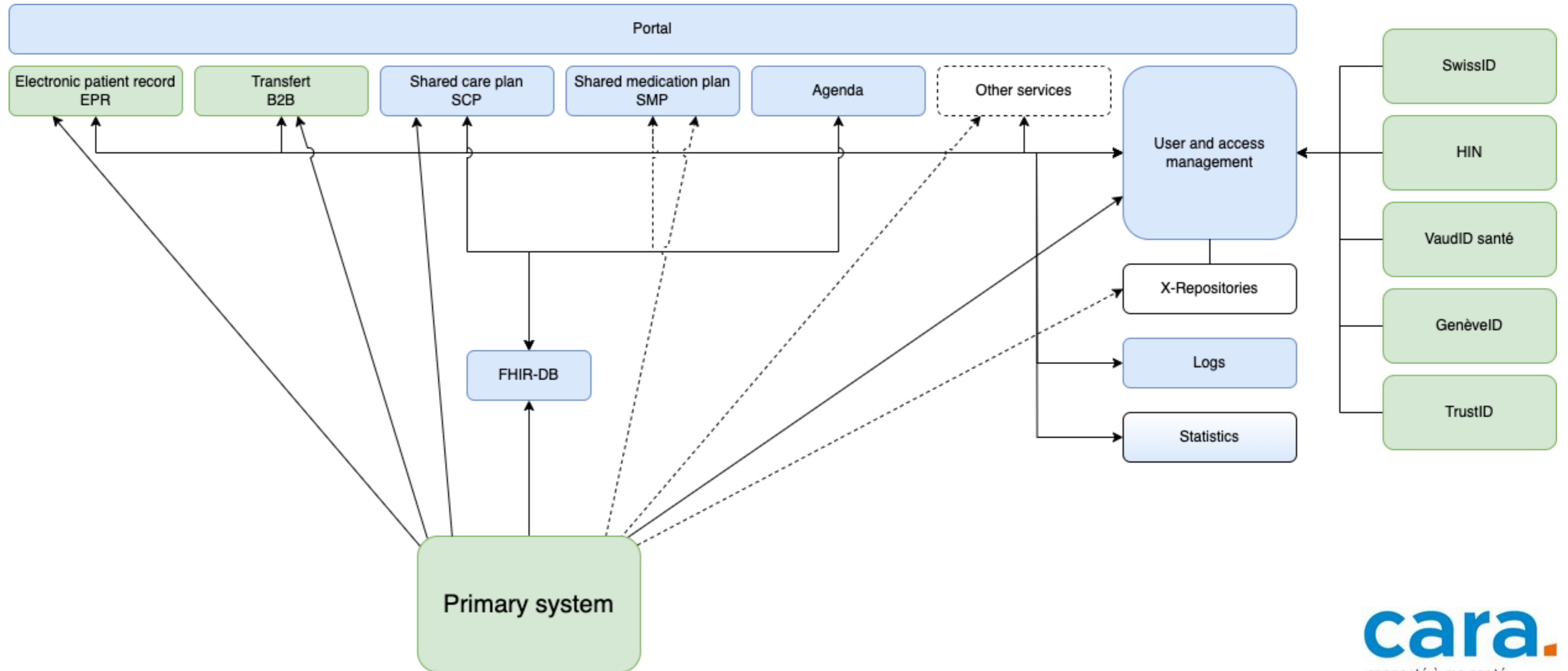



Agenda

- CARA Platform, a brief introduction 5'
- CARA Platform architecture 5'
- **Shared Care Plan Module 15'**
- Questions / Answers 5'



Context & Objective

- Out-of-hospital patient care is often uncoordinated between the various healthcare professionals involved in the patient's care.
- Objectives:
 - Establish long-term, coordinated interprofessional follow-up, with the involvement of the patient and/or his or her family.
 - Integration of the patient and family caregivers as members of the interprofessional team
 - Development of a dynamic IT tool enabling team members to establish a SCP in a structured way, and to enter and track observations.



Functionalities



Health portal



Shared care plan :

- Functionalities for structuring patient care around goals
- Care team organization functionalities with roles
- Add family caregivers to interprofessional teams
- Features for entering, tracking and integrating observations and structured parameters



Calendar module

Care follow-up

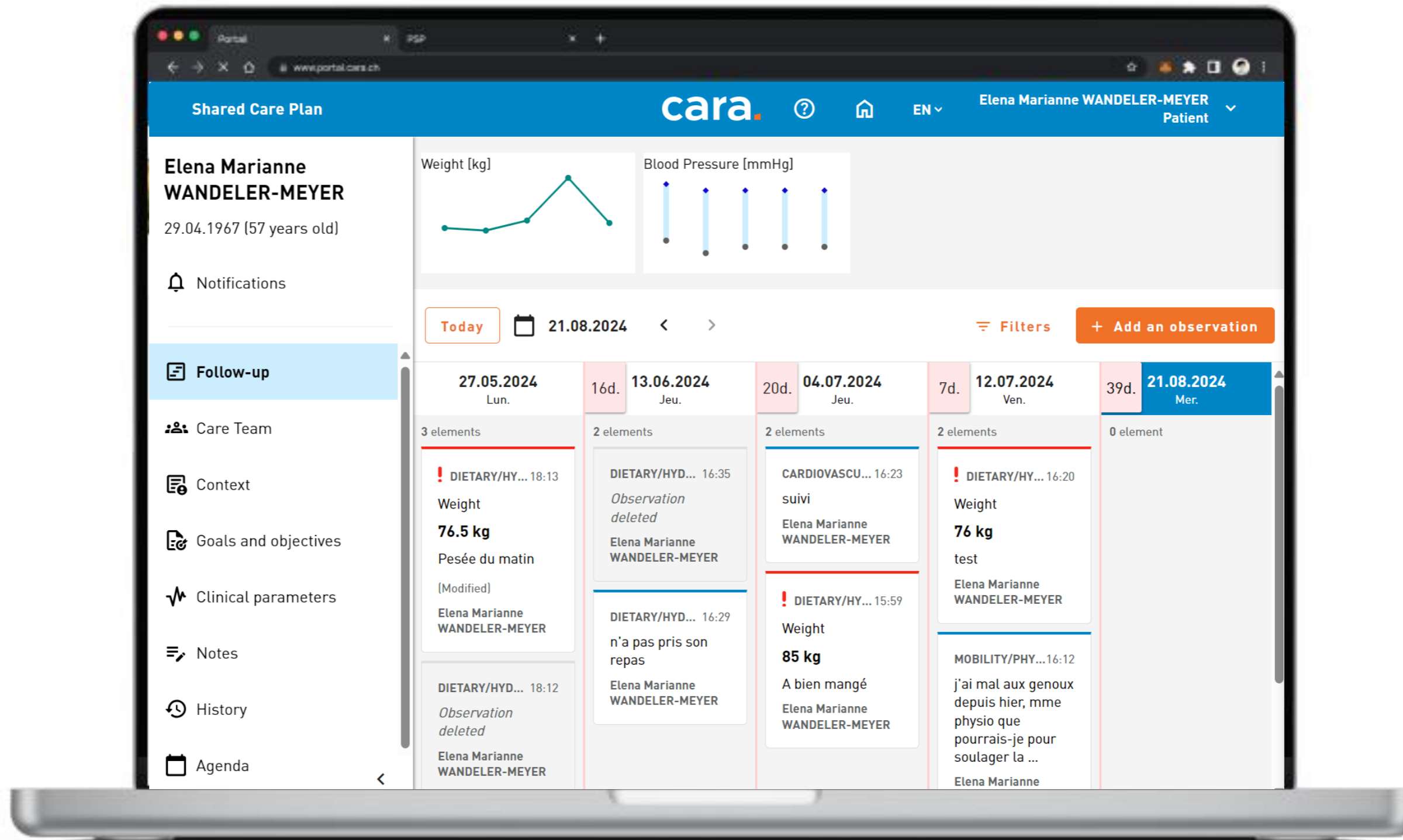



Connection type

1. Deep-Linking

- Possibility to call a patient's SCP from the primary system

2. Publication integration

- Publishing directly from the primary system

3. Full integration

- Publication and retrieval of data in the primary system



Connection – Deep-linking

- The healthcare professional searches for the patient in his primary system (PS) and wants to access her SCP directly.
- SP builds URL to open patient's PSP in browser.

<https://psp-int.cara.ch/fr/2.16.756.5.30.1.191.1.0.2.1%2F2f4acc4e-8ddb-41aa-850b-bc361f75f107/follow-up>

<https://environnement/langue/OID MPI-ID%MPI-ID/page>

Connection – Deep-linking

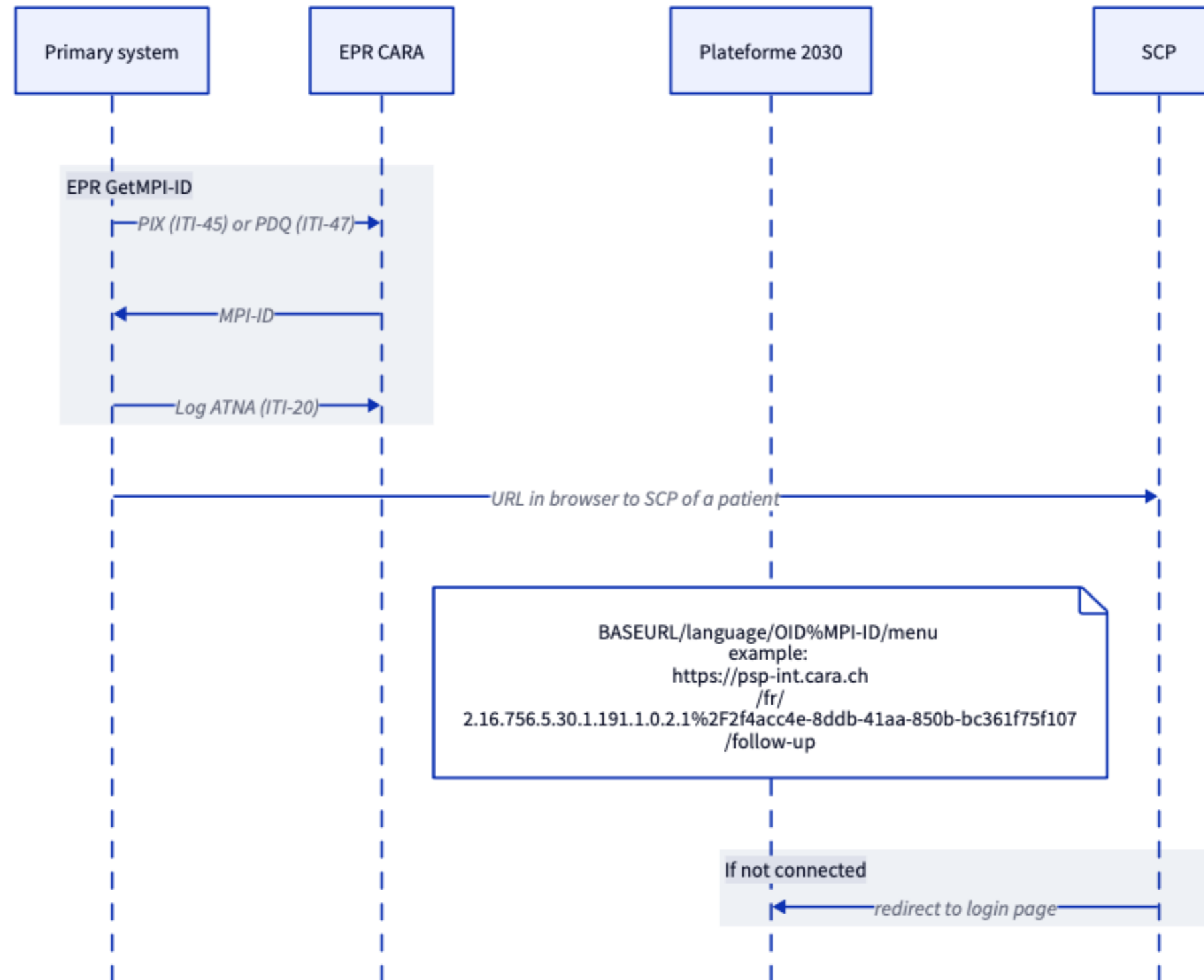

Connection – Patient context

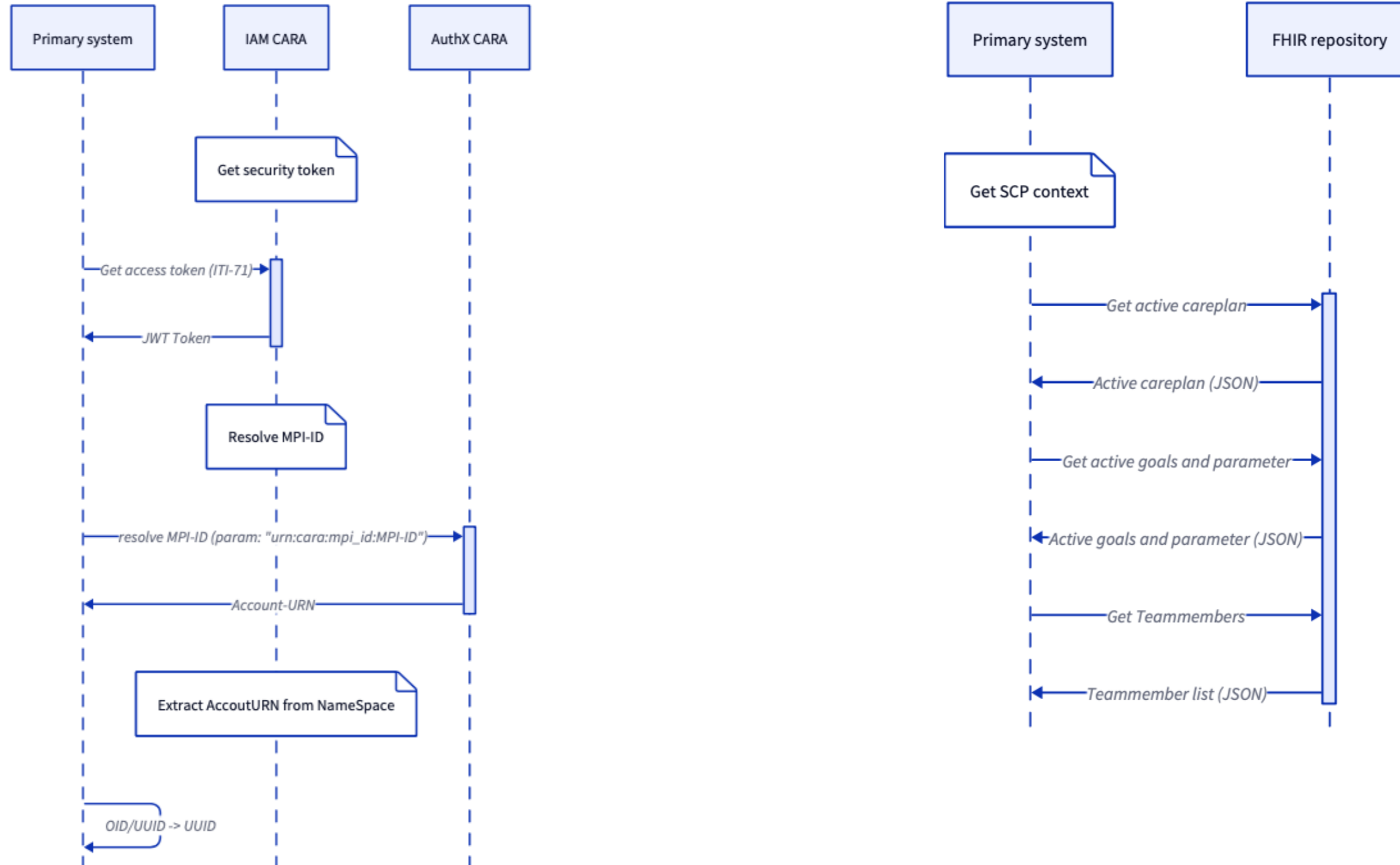

Connection - Publication

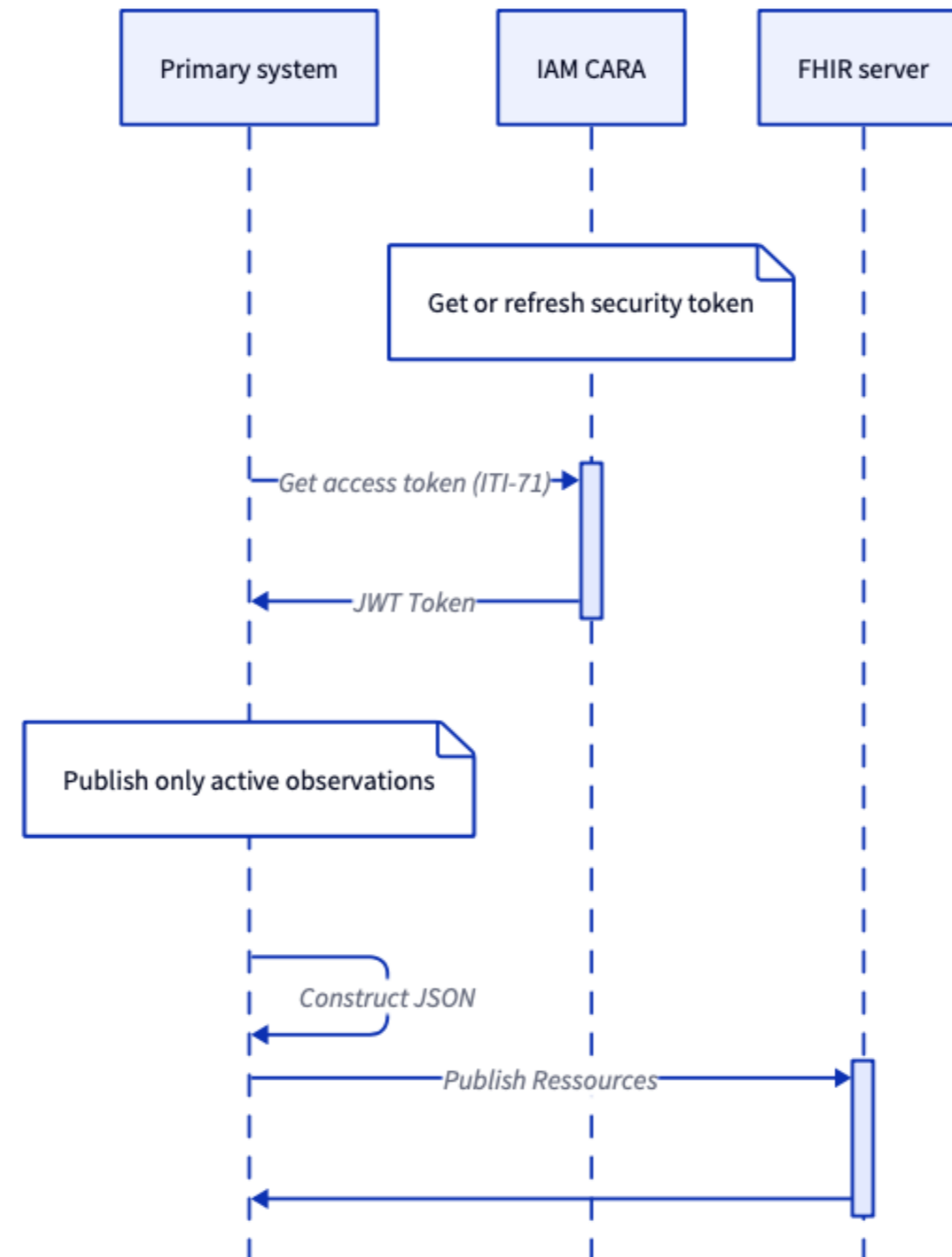

Connection – Integrated query

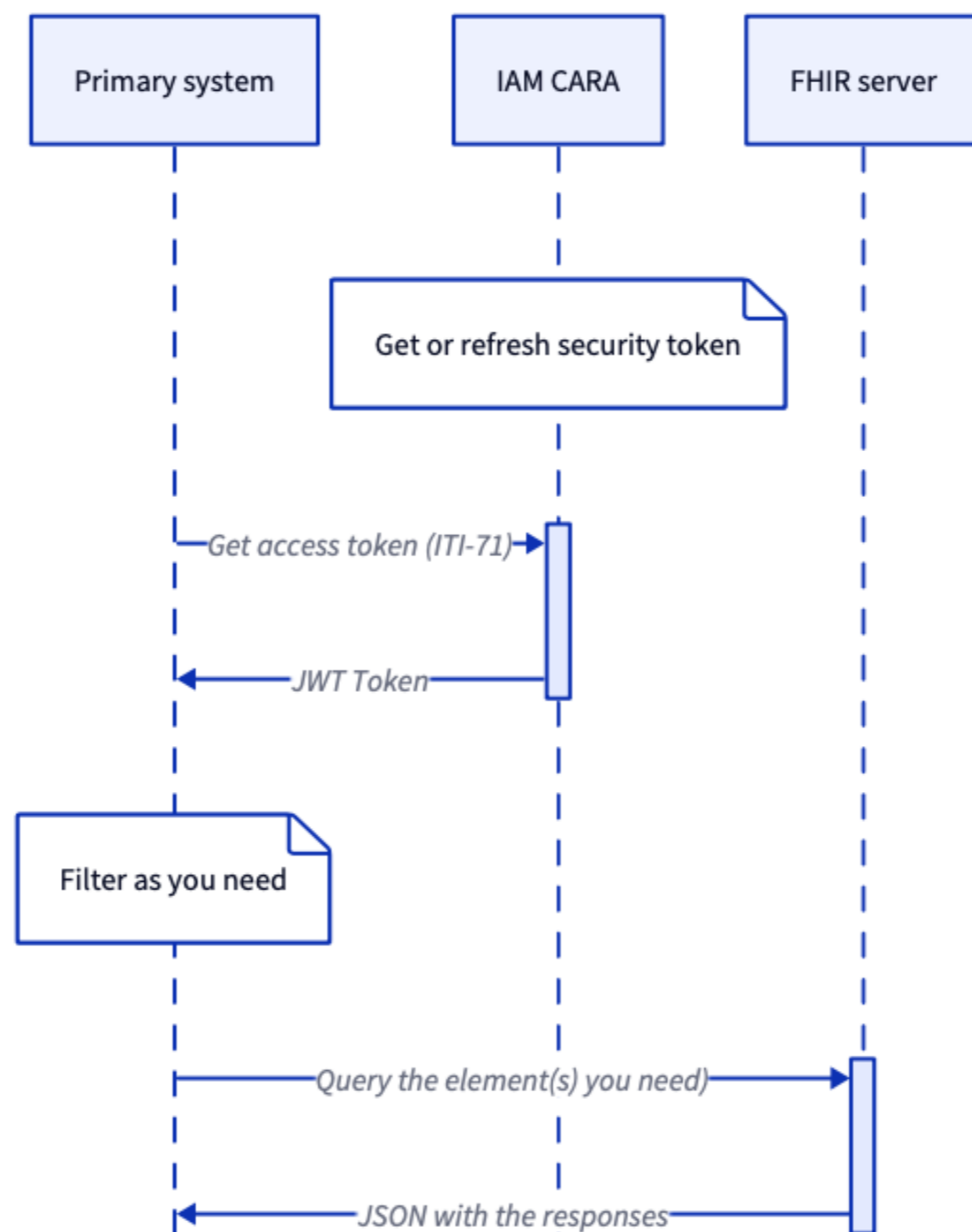



SCP FHIR Bundle

Bundle structure (get Careplan and Goals)

- Careplan (CareplanID)
- Identifiers (Careplan, AccountURN, MPI-ID)
- CareTeam (CareTeamID)
- Goals (references)
 - Goal (Category/display ; Objectif ; ev. targets)
 - Target (coding/display, ev. range)
 - Range (opt low, opt high)



Ressources

- [Integration kit documentation](#)
- [Integration kit](#)
- [FHIR implementation guide](#)
- [IHE Documentation](#)
- [FHIR Documentation](#)

Sub projects

**Change management
strategy and pilot projects**

Medical Device Certification.

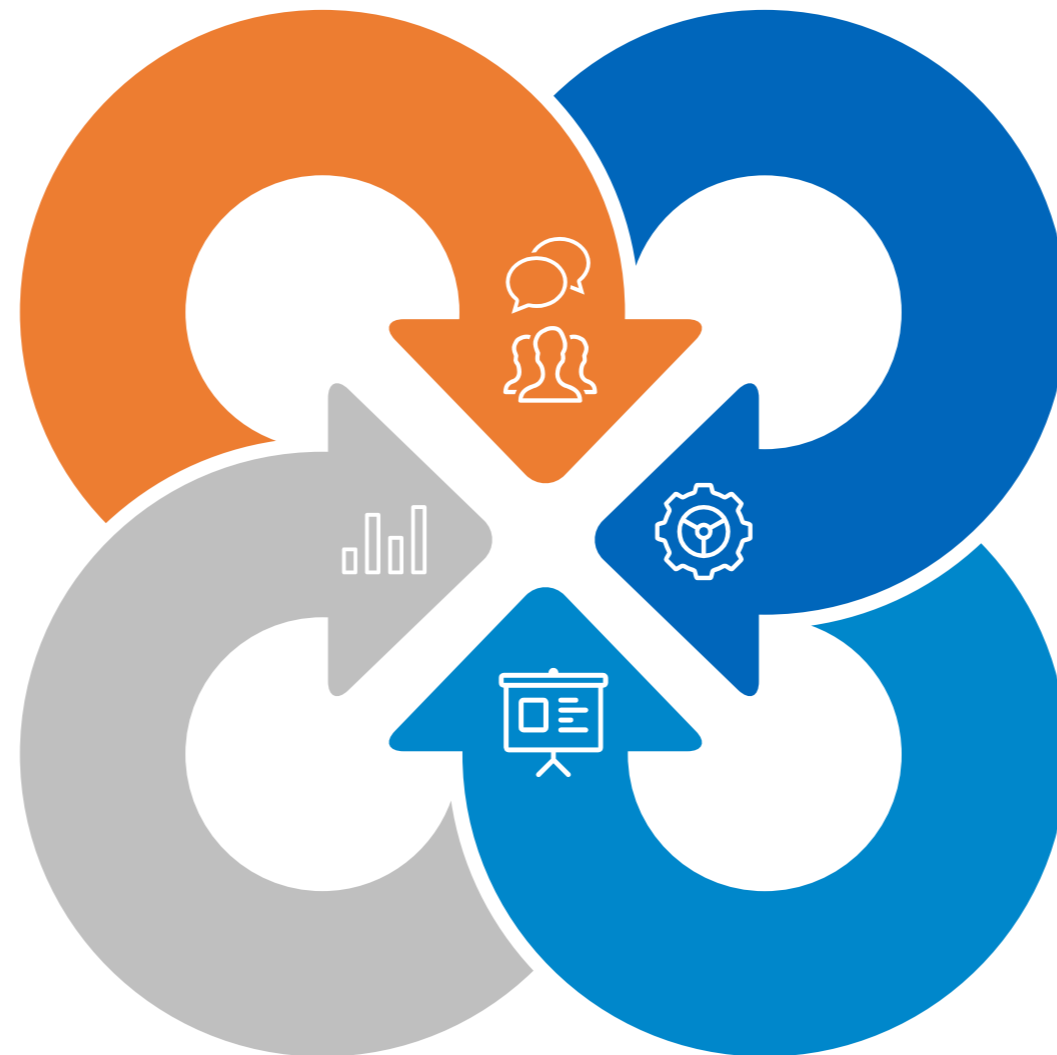

Security

**Primary systems integration
and goals interoperability**



Summary



SCP and platform working with structured data, not documents



SCP Implementation guide written, adaptation in progress, tossed around next year



A single connection to the platform to access all CARA services

- Primary systems sellers to test next year at Projectathon 2025



Conclusion

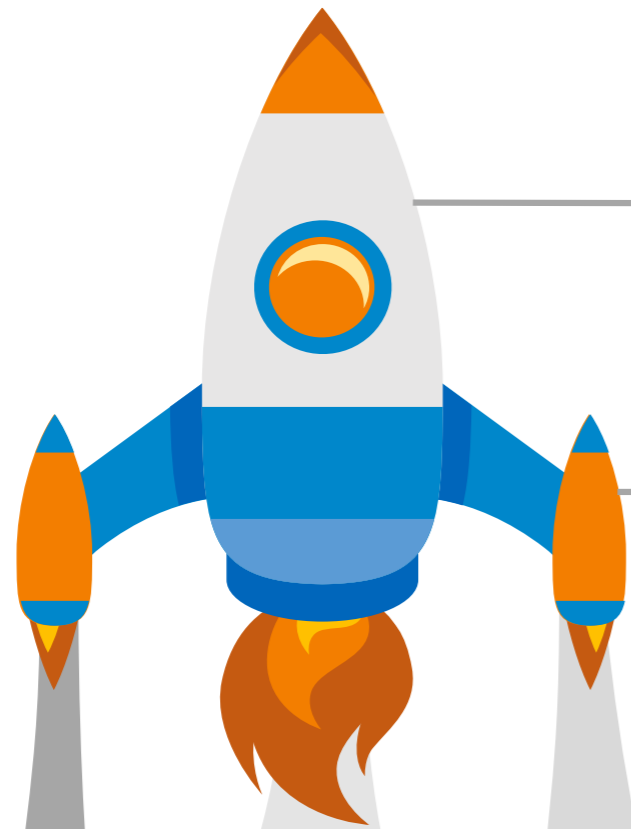

• **INTEROPERABILITY**

• **INTERMODULARITY**

Contact



For any questions don't hesitate to send us a email at :

PSP@CARA.CH

Q & A

